

GREENVILLE
THEATRE
—————
nnnnnn



THE PRODUCERS

Book by Mel Brooks and Thomas Meehan
Music by Mel Brooks

The Kendig Family
in Memory of Pamela Kendig

Judith & Clint
Eastham

2021 - 2022 Season



Hartzell
& Associates, Inc.

[Medicare Supplement Insurance]



**Confused about your choices?
Have your premiums increased?
Turning 65 soon?**

We can answer all the questions you have, in a language you can understand, to help you choose the right Medicare Plan for you. Call us today!

Loretta A. Hartzell, CLTC, LTCP
(864) 232-1161 or (800) 293-2246

105 Pelham Commons Blvd.
Greenville, SC 29615



Goldsmith Company

www.goldsmithpm.com

864-297-4970

*Proudly supports the
Greenville Theatre*

Community Association Management
Residential Property Management
Commercial Sales, Leasing, & Management

451 Haywood Road
Greenville, SC 29607



A NOTE FROM THE GREENVILLE THEATRE BOARD CHAIR

Welcome!

We are beyond thrilled to have you join us for live theatre again! As Covid-19 closed our doors, we all felt the effects and faced the challenges. Yet, we are here together today. This greeting is one of gratitude. With support from so many, Greenville Theatre survived to proudly present our 96th season.

Thank you to Allen and Suzanne McCalla who shepherded the theatre through difficult financial times. Thank you to our theatre staff who maintained the business and the building so that we would be ready to reopen. Thank you to our Resident Acting Company who improvised and imagined while they were away and have returned to our stage.

And thank YOU! We appreciate you - the many donors who contributed to sustain us and the patrons who waited patiently for their subscriptions to be fulfilled. We couldn't do it without you.

Lastly, I am incredibly pleased to welcome Max Quinlan, Greenville Theatre's new Producing Artistic Director. We are grateful to open our doors and begin this next chapter together.



Warmest Regards,

Christi Mobley

Christi Mobley
Greenville Theatre Board Chair



WHERE ENGINEERING MEETS
IMAGINATION

www.challenge-island.com/upstatesc
upstatesc@challenge-island.com

AFTER SCHOOL PROGRAMS • FIELD TRIPS • CAMPS • PARTIES





HEALED MY HEART



CANCER FREE



ENJOYED A FAMILY OUTING



LEARNED TO WALK



GAVE BIRTH TO TWINS

MAKING
HEALTHY
HAPPEN,
TOGETHER.

A culture of compassion going strong since 1921. World-class medical technology. More than 700 caring physicians. A hospital voted best in the Upstate. We're making it all happen. **Together.**



Spartanburg Regional
Healthcare System

HealthyHappensTogether.com



**SWENSON
& ASSOCIATES, P.A.**

CPAs Advisors Consultants

PROUDLY SUPPORTING
GREENVILLE THEATRE

203 West Stone Avenue
Greenville SC 29609

Phone: (864) 467-0804

paul.swenson@swensoncpa.com

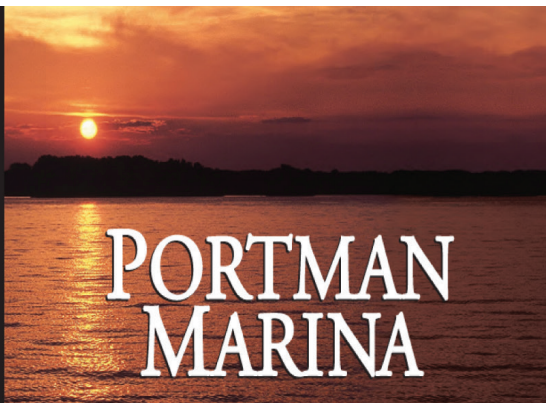

**PORTMAN
MARINA**



(864) 287-3219

(864) 287-3215

Waterfront Dining on Lake Hartwell

5 - 10 PM, Tuesday - Saturday
1629 Marina Rd, Anderson, SC 29609

www.portmanmarina.com



Together, We're Moving Forward.

Marsh & McLennan Agency is a team with world-class insurance resources. We decipher trends, deliver deeper insights, and develop strategies to move your business forward.

It's our business
to be there for you in the

**MOMENTS
THAT
MATTER.**

MMA Greenville
870 S. Pleasantburg Dr.
Greenville, SC 29607
+ 1 864 271 6336

World Class. Local Touch | MarshMMA.com

we bring out

YOUR NATURAL GLO

organic tan
FACE AND BODY

477 Haywood Road Suite G
Greenville SC 29607
organicfaceandbody.com
864.404.5170



**PRESENT THIS AD
TO RECEIVE \$25
OFF A SIGNATURE
HYDRAFACIAL OF
YOUR CHOICE.**

(Expires 9/30/21.)

Not combinable with memberships
or other discounts. Only one use per
person for THE DIXIE SWIM CLUB and
THE PRODUCERS shows.)

HEARING DEVICES & LOOP SYSTEM

Davis
AUDIOLOGY
Hear your world.

Greenville Theatre has a Hearing Loop system thanks to a generous donation by Greenville hearing specialists, Davis Audiology.

Anyone with a telecoil compatible hearing aid can use the system without additional equipment by switching their device to the "Telecoil" position. If you aren't sure if your hearing device is compatible or are having trouble connecting, please contact Davis Audiology at (864)655-8300 for a free consultation.

If this system is not compatible with your hearing aid, we have other hearing devices available at no charge. Please stop by the Box Office for assistance.

WELCOME BACK!

THE 2021-2022 SEASON

The Hound of the Baskervilles

Sherlock Holmes' Greatest Mystery!

By Arthur Conan Doyle

October 22 - November 7, 2021



Sherlock Holmes' most spine-tingling mystery is filled with suspense, humor, and terror. Sir Henry is heir to the vast Baskerville fortune, a legacy that comes with a family curse: death at the fangs of a demonic hound!

Elf: The Musical

Based on the Hit Holiday Movie!

Music by Matthew Skylar, Lyrics by Chad Begelin

December 2 - 19, 2021



The cherished movie comes to life on stage! Join Buddy the Elf on his journey from the North Pole to New York City to find his real father. This modern-day holiday classic is sure to make everyone embrace their inner elf.

Erma Bombeck: At Wit's End

The American Humorist's story!

By Allison Engel and Margaret Engel

January 13 - 23, 2022



Erma Bombeck gave voice to the frustrations of a generation of women in her column "At Wit's End." This charming, one-woman show brings to life the humor and wisdom of a mother, housewife, and social commentator.

Guys and Dolls

The Classic Musical Comedy!

Music and Lyrics by Frank Loesser

Book by Jo Swerling and Abe Burrows

March 4 - 20, 2022



One of the greatest American Musicals of all time, featuring Frank Loesser's classic score, including "Luck Be A Lady," "Sit Down You're Rockin' the Boat," "Adelaide's Lament," and "Guys and Dolls."

A Flea In Her Ear

One of The Funniest Plays Ever Written!

By George Feydeau

April 14 - May 1, 2022



Mistaken identities, a spinning hotel bed, a doppelganger, a crazy, jealous Spaniard, and a foreigner no one can understand help make the antics a pell-mell story that leaves audiences rolling in the aisles with laughter.

Mamma Mia!

The Ultimate Family Feel-Good Musical!

Music and Lyrics by Benny Anderson and Björn Ulvaeus

and Book by Catherine Johnson

June 3 - 26, 2022



The storytelling magic of ABBA's music propels this enchanting tale of love, laughter, and friendship with heart and explosive dance numbers. A mother, a daughter, 3 possible dads, and a trip down the aisle you'll never forget.

WELCOME BACK!

SPECIAL EVENTS AND CONCERTS

Rumours

Fleetwood Mac Tribute Group!

February 4 - 6, 2022



Rumours plays to packed houses across the country, capturing the energy of Fleetwood Mac at the height of their career for an audibly and visually engaging stage show.

The Return

A Spectacular Beatles Tribute!

February 10 - 13, 2022



Back by popular demand, for four nights only! The Return has crafted a truly authentic, entertaining, and very exciting show capturing the essence of the Fab Four. Feel the excitement of Beatlemania to Sgt. Pepper's and beyond!

Celebrate 96

Celebrate 96 Years of Greenville Theatre!

Gala Performance: May 3, 2022

May 5 - 8, 2022



Join us as we take a walk down memory lane with a love letter to Broadway! Filled with some of the most memorable music of all time, this evening will feature some of the greatest talents in the Upstate area!

BECOME A MEMBER AND SELECT YOUR SEATS FIRST!

Plus - enjoy a 33% savings over single ticket prices.

It's like seeing 1 show for free!

We offer two types of memberships - Subscribers and Patrons.

Both include tickets to all six mainstage shows.

Subscribers are season ticket holders, Patrons are season ticket holders with an included tax-deductible donation to the theatre. Subscribe by **September 26th** and receive a **bonus ticket** for each membership purchased!

Visit our **box office** or **www.greenvilletheatre.org/memberships** for more information!

GREENVILLE THEATRE

STAFF

Producing Artistic Director	Max Quinlan
Technical Director	Graham Shaffer
Resident Lighting and Sound Designer	Cory Granner
Resident Costume Designer	Thomas Brooks
Business Manager	Les Schofield
Company Manager	Aimée Quattlebaum
Development Director	Angela Miller-Wills
Education Director	Carter Allen
Marketing Manager	Jamie Ann Walters
Box Office Manager	Jean Bayne
Resident Actors	Carter Allen, Andrew Anderson, Adell Ehrhorn, Evan Harris, Abby Kohake, Latreshia Lilly, Jamie Ann Walters
Scenic Charge	Jenni Baldwin
Resident Graphic Artist	Ryan Bradburn
Production Assistants	Andrew Anderson, Abby Kohake, Latreshia Lilly
Costume Assistant	Adell Ehrhorn
Box Office Assistants	Meridith Bickel, Latreshia Lilly
Usher Coordinator	Mark Blonstein
Light Board Operator	Larry Hyder
Concessions	Ronny Dillard, Larry Hyder

In Memory of Kim Granner

1957-2020

The 2021-22 Greenville Theatre season is dedicated
to the loving memory of Kim Granner.

We thank her for her endless contributions as a director, designer,
performer, playwright, teacher, makeup artist, puppet designer,
prop master, and scenic artist at theatres across the Upstate.

A loving collaborator, friend, mother, and artist.
She will be dearly missed by our entire community.



GREENVILLE THEATRE

444 College Street • Greenville, SC 29601
Box Office (864) 233-6238 • greenvilletheatre.org
Box Office Hours: 11AM - 4PM, Monday - Friday

Emergency Exits are located at the break between rows G and H. If you are seated toward the back of the auditorium, your nearest exits are behind you and through the front lobby doors.

Handicap Accessible Entrances are located at Doors 1 and 4, closest to the Library or Art Museum.

Children Under The Age of 4 will not be admitted to our mainstage productions or concerts.

Ticket Sales can be made by phone, on our website, or in person at the Box Office. All ticket sales are final and non-refundable. There is no convenience fee for tickets purchased at the Box Office or over the phone.

Gift Certificates are available at the Box Office and online for individual shows or season subscriptions.

Lost and Found items should be brought to the Box Office.

Photography and Recording are not allowed during the performance.

Masks Required for the duration of the performance.

Turn Cell Phones to Silent for the duration of the performance.

Concessions are located outside on our portico, and can be enjoyed outdoors before the show and at intermission.

Smoking (including e-cigarettes) is not permitted inside the building.

When Exiting the Theatre onto College Street, pull up to the white line to activate the signal sensor.

An Alternate Exit is located at the rear of Heritage Green onto Academy Street (right turn only).

Restrooms are located on the ground floor of the lobby.

BOARD OF DIRECTORS

Christi Mobley - Chair
Gray Morgan - Vice Chair
Heidi Moore - Secretary
Hunter Chamness - Treasurer
Nancy Bennett - Past Chair
Alyssa Armor
Mark Blonstein
Dan Byers
Andy Coburn
Kristin Davis

Ronny Dillard
Mary Freeman
Kevin Greene
Julio Hernandez
Meliah Jefferson
Bill Kendig
Brian Lux
Jessica Sharp
Carl Sykes



This organization is funded in part by the South Carolina Arts Commission, which receives support from the National Endowment for the Arts.



Funded in part by a grant from the Metropolitan Arts Council, which receives funding from the City of Greenville, SEW Eurodrive, BMW Manufacturing Company, LLC, Michelin North America, Inc., and the South Carolina Arts Commission with support from the National Endowment for the Arts.



Producing Artistic Director
Max Quinlan

presents

THE PRODUCERS

A Mel Brooks Musical

Book by
**MEL BROOKS &
THOMAS MEEHAN**

Music and Lyrics by
MEL BROOKS

Original direction and choreography by Susan Stroman

By special arrangement with StudioCanal

Director
Max Quinlan

Choreographer
Kimberlee Ferreira

Music Direction
Victoria Bess Adams

Technical Director
Graham Shaffer

Costume Design
Thomas Brooks

Lighting & Sound Design
Cory Granner

Scenic Design
Suzanne McCalla

Associate Choreographer
Michael McCrary

Stage Manager
Emma Baum

Production Stage Manager
Larry Hyder

Produced by

The Kendig Family
in Memory of Pamela Kendig

Judith & Clint
Eastham

THE PRODUCERS

Is presented through special arrangement with Music Theatre International (MTI).

All authorized performance materials are also supplied by MTI.

www.MTIShows.com

WHO'S WHO IN THE CAST

Max Bialystock	Neel Patrick Edwards
Leo Bloom	Carter Allen
Ulla	Jamie Ann Walters
Roger DeBris	Jonathan Kilpatrick
Carmen Ghia	Mitchell Smith
Franz Liebkind	Evan Harris
Ensemble.....	Andrew Anderson, Grayson Anthony, Jasmyne Carter, Loren Clark, Cody Cobb, Rick Connor, Joel Dupont, Adell Ehrhorn, Abby Kohake, Latreshia Lilly, Jamie Riedy, Allysa Sutton, Andrew Szykula, Carley Tomlinson, Roxanne Vogel

SCENES/MUSICAL NUMBERS

ACT I

SETTING: NEW YORK, NY 1959

Scene 1: Shubert Alley

"Opening Night"	The Ensemble
"The King of Broadway"	Max & Ensemble

Scene 2: Max's Office, June 16 1959

"We Can Do It"	Max & Leo
----------------------	-----------

Scene 3: The Chamber Street Offices of Whitehall and Marks

"I Wanna Be A Producer"	Leo & Ensemble
-------------------------------	----------------

Scene 4: Max's Office

"We Can Do It (Reprise)"	Max & Leo
--------------------------------	-----------

Scene 5: Max's Office Early the Following Morning

Scene 6: The Rooftop of a Greenwich Village Apartment Building

"In Old Bavaria"	Franz
"Der Guten Tag Hop Clop"	Franz, Max, Leo

Scene 7: The Living Room of Renowned Theatrical Director Roger DeBris' Elegant Upper East Side Townhouse on a Sunny Tuesday Afternoon in June

"Keep It Gay"	Roger, Carmen, Bryan, Kevin, Scott, Shirley, Max, Leo
---------------------	--

Scene 8: Max's Office

"When You Got It, Flaunt It"	Ulla
------------------------------------	------

Scene 9: Little Old Lady Land

"Along Came Bialy"	Max, Little Old Ladies
"Act One Finale"	Max, Leo, Ulla, Franz, Roger, Carmen, Ensemble

- 20 MINUTE INTERMISSION -

SCENES/MUSICAL NUMBERS

ACT II

Scene 1: Max's Office, Late Morning, A Few Weeks Later

"That Face" Ulla, Leo, Max

Scene 2: The Bare Stage of a Broadway Theatre

"Haben Sie Gehört Das Deutsche Band?" Franz

Scene 3: Shubert Alley

"Opening Night" (Reprise)..... The Usherettes

"It's Bad Luck to say 'Good Luck' On Opening Night" Roger, Carmen,
Franz, Leo, Max

Scene 4: The Stage of The Shubert Theatre

"Springtime For Hitler" Lead Tenor, Roger, Ulla, Ensemble

Scene 5: Max's Office, Later That Night

"Where Did We Go Right?" Max, Leo

Scene 6: The Holding Cell of a New York Courthouse, Ten Days Later

"Betrayed"..... Max

Scene 7: A New York Courtroom

"Til Him" Leo, Max

Scene 8: Sing Sing

"Prisoners of Love" The Convicts

Scene 9: The Stage of The Shubert Theatre

"Prisoners of Love (Reprise)" Roger, Ulla, The Ensemble

Scene 10

"Leo and Max" Leo, Max

**The videotaping or other video or audio recording of this
production is strictly prohibited.**

Love the show? Let us know!



@greenvilletheatre

#biggestseasonyet



@GVLTheatre

#dixieswimclub



@greenville_theatre

#groupswim



@GVLTheatre

#greenvilletheatre

Thanks to Mark Blonstein, Kristin Shevick, and the great Usher Team Captains who get you to your seats:

If you are interested in volunteering, contact us at usher@greenvilletheatre.org

Larry and Carolyn Freshour

Bill and Fran Kaiser

Bob and Curran Kay

Millie Kirsch

Mary Conwell and Cindy Epps

Meg Coffey

Ken and Ricky Martin

Robert and Glenda Norman

Bud and Kristin Shevick

Rex Stephens

WHO'S WHO IN THE CAST

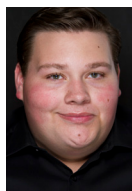

Neel Patrick Edwards (*Max Bialystock*) is thrilled to make his Greenville Theatre debut playing his dream role in *The Producers*! Most recently, he played Frolo in the Upstate premiere of *The Hunchback of Notre Dame* at the Younts Center. Other favorite credits include Sebastian/Chef Louis (*The Little Mermaid*), Cogsworth (*Beauty and the Beast*), Horton (*Seussical*), Genie (*Aladdin*), and the title role in *YAGM*, *Charlie Brown*. "Hope for the best, expect the worst. Life is a play. We're unrehearsed." @neelpatrick



Carter Allen (*Leo Bloom*) is the Director of Education and a Resident Actor at GT. Originally from Cedar Falls, IA, Carter was a member of the BFA Acting program at MNSU, Mankato. He is the leader of GT Junior Players theatre troupe and GT Junior MT Players workshop series. Favorite GT credits include: *Beauty and the Beast* (Lumiere), *Oliver!* (Fagin), *Hairspray* (Link), *Leaving Iowa* (Multiple Character Man), *A Christmas Carol* (Scrooge), *Ragtime* (Houdini), and *A Gentleman's Guide to Love and Murder* (Dysquith Family).



Jamie Ann Walters (*Ulla*) is originally from Pittsburgh, PA and holds her Bachelor's in Musical Theatre Performance from James Madison University. She is the Marketing Manager and a Resident Actor here at GT, as well as a Musical Theatre/Voice teacher. Favorite GT Credits include: *Oliver!* (Nancy), *It's A Wonderful Life* (Mary), *Beauty and the Beast* (Babette), *Ragtime* (Evelyn Nesbit), *Charlotte's Web* (Charlotte). jamieannwalters.com



Jonathan Kilpatrick (*Roger DeBris*) is thrilled to be returning to the GT stage! Past GT productions: Cogsworth in *Beauty and the Beast*, Tateh in *Ragtime*, Edna Turnblad in *Hairspray*.

Other productions: Freddie in *Noises Off* (Centre Stage), Beadle Bamford in *Sweeney Todd* (Centre Stage), Roger DeBris in *The Producers* (Centre Stage); *The Mystery of Irma Vep* (SLT), Dr. Frank-N-Furter in *The Rocky Horror Show* (SLT); Riff Raff in *The Rocky Horror Show* (WHT). #loveallpeople



Mitchell Smith (*Carmen Ghia*) is so excited to be back on the GT stage for *The Producers*! Mitchell trained at the Fine Arts Center in Greenville, and at AMDA and the Barrow

Group Theatre Company, both in NYC. He has appeared in numerous productions across the Upstate, most recently in GT's *Newsies* (Specs). Mitchell would like to thank Max, Victoria, and Kimberlee for this opportunity. Shout out to his parents, David and Julie, sister Sadie, and Tyler for their love and continued support.



Evan Harris (*Franz Liebkind*) was last seen too long ago on the GT stage and is thrilled to be back. Previous credits include: Hannratty in *Catch Me if You Can*, Felix in *The Games Afoot*, Maurice in

Beauty and the Beast among others. Evan is also a member of GT's Resident Acting Company. He has worked with most theatres in the area and would like to thank his friends, family, and wonderful daughter for their love and support.

WHO'S WHO IN THE CAST

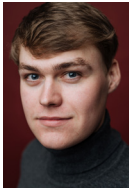

Andrew Anderson (*Ensemble*) is thrilled to be back on stage at Greenville Theatre! Originally from Roseville, Minnesota, Andrew graduated in 2017 from Minnesota State

University, Mankato with a BFA in Acting. He was last seen as Monty Navarro in *A Gentleman's Guide to Love and Murder*. Other notable roles at Greenville Theatre include: Frank Abagnale Jr. in *Catch Me If You Can* (GT) and Mr. Bumble in *Oliver!* (GT). As always, he sends his love to all of his family and friends.



Grayson Anthony (*Ensemble*) is ecstatic to be making her professional debut at Greenville Theatre! Grayson is from Lexington, SC and has been dancing since she was 3. In Spring

of 2019, she completed Broadway Dance Center's Professional Semester program in NYC. She's currently a senior communications digital major/theatre minor at Anderson University. Most recently she was Terpsichore in *Xanadu* and choreographed and performed in *Mamma Mia!* She's had the greatest time working with the incredible cast and crew of *The Producers!*



Jasmyne Carter (*Ensemble*) is originally from Greenwood, SC where she started her dance journey at Susie Dance Academy. She is currently a Twerk Instructor in the Greenville area, under

the name Jasmyne Alexis. *The Producers* is her first play and she is honored to showcase her talents from several dance roles in her past. She is blessed to be a part of the Greenville Theatre family.

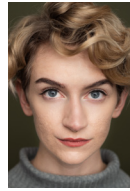

Loren Clark (*Ensemble*) (she/her) is thrilled to be performing in such a fun show with an amazing cast and crew! Loren's recent Greenville Theatre credits include: *Newsies*, *Oliver!*,

and *Catch Me If You Can*. When she is not performing she travels around the Upstate as a dance instructor and choreographer. She would like to thank Carter, her friends, and family for their love and support! Enjoy the show!



Cody Cobb (*Ensemble*) is thrilled to be making his return to the Greenville Theatre stage! He spent the last five years living in NYC working as the Co-manager/Sales and Marketing Coordinator

for a private preschool and children's enrichment facility while auditioning for shows in Manhattan. He is so happy to be back on his home stage after a long year without theatre. He wants to thank his parents for their constant love and support in all his endeavors!



Rick Connor (*Ensemble*) was last seen at Greenville Theatre in *A Gentleman's Guide to Love and Murder*. Rick is thrilled to be back at GT! Some favorite theatrical credits include: *Catch Me*

If You Can (Frank Abagnale, Sr.) GT, *Urinetown* (Cladwell) WT, *Annie* (Daddy Warbucks) SCCT, *Chicago* (Billy Flynn) SLT, *Smokey Joe's Café* (Michael) GT, and *Mary Poppins* (George Banks) SLT. During the day, Rick is an Associate & Senior Project Designer with McMillan Pazdan Smith, Architecture. (Row G Seat 114)

WHO'S WHO IN THE CAST



Joel Dupont (*Ensemble*) is an adjunct voice professor at Anderson University. He loves teaching and vocal science. Joel is so excited to be back on the GT stage where he previously played

Crutchie in *Newsies*. Other roles include Quasimodo from *The Hunchback of Notre Dame* (YCPA), Prince Eric from *The Little Mermaid* (YCPA), and Normanno from *Lucia di Lammermoor* (BJU). He is happily married to his wife, Sarah, and loves his two dogs. 1 Corinthians 10:31

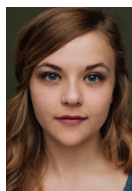

Adell Ehrhorn (*Ensemble/Dance Captain*) is a member of Greenville Theatre's Resident Acting Company, and is thrilled to be back on stage after a long year away! She recently completed her

master's degree in English from Liberty University where she also studied acting. Some of her favorite show credits include *Newsies*, *A Gentleman's Guide to Love and Murder*, *Bloodroot*, and *The Fantasticks*. She would like to thank her family, friends, co-workers, and sweet Savior for their continual love and support. Psalm 62:5-8



Abby Kohake (*Ensemble*) is a Kentucky native and alumna of Western Kentucky University. She is grateful to be back with GT for her second season as a Resident Acting Company Member

and was last onstage in *A Gentleman's Guide to Love and Murder*! She has toured both nationally and internationally with Missoula Children's Theatre and throughout the Upstate with the National Theatre for Children. Abby would like to extend many thanks to her family and friends, near and far, for their support.



Latreshia Lilly (*Ensemble*) is a graduate of Northwestern State University with a Bachelor's in Musical Theatre Performance and Performance Directing. She is currently pursuing a

Master's in Marriage and Family Therapy at Capella University. This is her 5th season as a Resident Company Member with GT! She is beyond grateful for live theatre to be back and hopes this show brings laughter back into your hearts and homes. Thanks to family, friends, cast, crew and you! "Do everything in love!"



Jamie Riedy (*Ensemble*) is grateful to be back on the Greenville Theatre stage and is especially excited to be working with the phenomenal Jamie Ann Walters (who should change

her name for clarity in the rehearsal process). Selected credits -- Greenville Theatre: *A Gentleman's Guide to Love and Murder*, *Newsies*, *Catch Me If You Can*, *Joseph... Technicolor Dreamcoat*. Flat Rock Playhouse: *Chasing Rainbows*, *Disney's Aladdin Jr.* A graduate of Furman University, he attends UofSC in Columbia pursuing a master's degree in Exercise Science.



Allysa Sutton (*Ensemble*) is originally from Raleigh, NC. She graduated with her BA in Psychology from NC State University, where she was a member of the NC State Dance Team. One

of her most memorable performances was dancing with the Dallas Cowboys Cheerleaders during their Christmas halftime show at AT&T Stadium. She also has her M.Ed. from the University of Georgia and is an Academic Advisor at Clemson University. Allysa is passionate about dance and theatre and is excited to perform again!

WHO'S WHO IN THE CAST



Andrew Szykula (*Ensemble*) is excited to be back at GT after performing as Monsieur D'Arque in *Beauty and the Beast*. Favorite roles include Henry Ford in *Ragtime*, Nicky in *Avenue Q*, The Foreman in

Les Misérables, Gladhand in *West Side Story*, and Von Hussler in *Mary Poppins*. He is a graduate of the University of Michigan and Purdue University and works as a mechanical engineer. He sends his love to Meg, Pennie, Bill and Timothy.

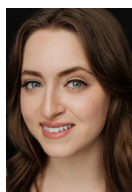

Carley Tomlinson (*Ensemble*) is a Greenville native and thrilled to be returning to the stage at Greenville Theatre. Some of her favorite roles have been Heather Duke in *Heathers: The Musical* and

Gaelen in *Legally Blonde* at Winthrop University. You may have last seen her in *Mamma Mia!* at Centre Stage before she “crossed the stream” to spend a year abroad in Germany. *The Producers* was one of the first musicals she ever performed in, and she feels honored to do it once more!



Roxanne Vogel (*Ensemble*) is an Anderson University graduate who received her B. F. A. in musical theatre this past May. She is originally from Pensacola, FL and has fallen in love with the

Greenville area! This is her first show with Greenville Theatre and she is excited to get to know the local theatre scene for years to come!

Max Quinlan (*Director/Producing Artistic Director*) has been a Broadway Resident Director, Broadway Performer, Jeff Award-Winning Actor, Casting Associate, Acting Teacher, and Director. Most recently, Max served as the Associate Director for the World Premiere of Andrew Lloyd Webber's *Unmasked*. Previously, Max was the Resident Director for the 2014 Broadway Revival of *Les Misérables* as well as the National Tour of *The Phantom of the Opera*. Directing highlights: *She Loves Me* starring Tony Nominee Bryce Pinkham, *Songs For a New World*, *Show Boat*, *Company*, *Next to Normal*, *Ragtime*, and *Detroit*. Performance highlights: Broadway (*Les Misérables* Revival; Original Broadway Cast), National Tours (*Evita*; *Che*, *Les Misérables*; *Marius*, *Ragtime*; *The Little Boy*), Regional Theatre highlights: (*The Light in the Piazza*; *Fabrizio* – Jeff Award-Winner, *Jesus Christ Superstar*, *Jesus*). Max earned his BFA in Musical Theatre from the University of Cincinnati-College Conservatory of Music (CCM). He is the proud husband to Broadway actress Siri Howard and father to Jack and Sofie.

Kimberlee Ferreira (*Choreographer*) is a director, choreographer, dance teacher, Mom, and mentor. Kimberlee has been the Resident Choreographer at the Greenville Theatre for the past 23 seasons. She has also directed and choreographed shows for the South Carolina Children's Theatre, Centre Stage, The Younts Center, Mill Town Players and numerous high schools. Thank you, dearly Michael and Michelle. We make a great team. You two are amazing and I love you. Break legs!!!!

Victoria Bess Adams (*Music Direction*) is honored to be a part of telling this hilarious story with the talented cast of *The Producers*. Past favorite Greenville Theatre projects include: *A Christmas Carol* (Music Direction), *Footloose* (Vi Moore), *Little Women* (Marmee), *The Music Man* (Marian Paroo), *Oklahoma*

WHO'S WHO IN THE CAST

(Laurey), *Carousel* (Carrie), and *Hello Dolly!* (Irene). Victoria holds a Master of Music degree, and enjoys promoting the arts in Greenville. She would like to thank her husband Drew and her son Keller for their steadfast encouragement and love. Also, thank you Max and *The Producers* cast and crew for your important work of bringing laughs to the stage.

Graham Shaffer (*Technical Director*) is excited to finally be back to creating the magical worlds of theatre for his fifth season at GT. Graham grew up loving all aspects of theatre in his hometown of Greenwood, SC and graduated from Lander University. He has been involved in many shows around the Upstate as a technical director, lighting/sound/set designer and actor, and is thrilled to continue to be a part of this wonderful organization's 96 year history.

Cory Granner (*Lighting/Sound Design*) is in his 11th season with Greenville Theatre. Cory attended University of South Carolina Upstate and Kingston University in London, England. Cory designed throughout the region before coming to Greenville Theatre. Favorite credits: *Oliver!*, *Joseph...Dreamcoat*, *Ragtime*, *Gentleman's Guide*, *Jesus Christ Superstar* and *Les Misérables*. Cory dedicates this season to his mother, Kim Granner, who was an integral part of Greenville Theatre and beyond.

Thomas Brooks (*Costume Design*) is a graduate of North Greenville University, NGU, where he received a B.A. in Theatre. He was nominated by KCACTF for his design in *The 1940's Radio Hour*. He has designed costumes at many theatres in the Upstate and throughout SC including: Centre Stage, Upstate Shakespeare Festival, Mill Town Players, and Charleston Performing Arts Centre. Some of his favorite designs include *Little Women*, *Peter and the Starcatcher*, and *A Gentleman's Guide To Love and Murder*.

Thomas would like to thank his wife for being a constant encouragement, and Corinne Dyer, Suzanne McCalla, and Cherri Whitely for everything they taught him about costuming.

Suzanne McCalla (*Scenic Design*) has been deigning costumes and scenery, as well as acting and directing for the past 28 years at Greenville Theatre. Suzanne spent the early part of her career working with legendary director Adrian Hall and Tony award-winning scenic designer Eugene Lee at the Dallas Theatre Center. Favorite directing credits for Greenville Theatre include *Ragtime*, *Jesus Christ Superstar*, *Beauty and the Beast*, *A Christmas Story*, *Dracula*, *Mary Poppins*, *Foxfire*, *The Woman In Black*, *Tintypes*, *All My Sons*, *Appointment With Death*, and *It's A Wonderful Life*. Favorite acting credits include Blanche DuBois in *A Streetcar Named Desire* and Billie Dawn in *Born Yesterday*.

Michael McCrary (*Associate Choreographer*) is thrilled to be the associate choreographer of *The Producers!* Past credits: *A Chorus Line*, *Chicago*, *Priscilla*, *Queen of the Desert*, *Shrek* (National/International Tour), *MAME*, *Anything Goes*. Associate Choreographer of Mariah Carey's Christmas Show. Danced for Disney Cruise Line, Norwegian Cruise Line, Carnival, Jean Ann Ryan Productions. Michael is the proud creator and owner of VIBE Greenville. Follow @vibegville for class information! Enjoy the show!

Emma Baum (*Stage Manager*) is originally from Las Vegas, NV, and is currently a Junior at Converse University, working towards a B.A. in Theatre & Arts Management. This is Emma's debut stage management venture at Greenville Theatre. Previous stage management credits at Converse University include *The Promise of Tomorrow* (Stage Manager), *Knock Off* (Assistant Stage Manager), *She*

WHO'S WHO IN THE CAST

Kills Monster (Assistant Stage Manager), along with 10 shows spanning acting and stage management at Chapman High School. Emma would like to thank her parents for their endless love & support and the Converse University Department of Theatre & Dance for their knowledge & mentorship over the years.

Larry Hyder (*Production Stage Manager/Light Board Operator/Concessions*) began volunteering at Greenville Theatre in 1998 after seeing a couple of shows. He has worked as a spotlight operator, backstage crew, and has even had a few small acting parts. Since 2003, he has been working in the production booth running sound, lights, and occasionally microphones. He will be happy to get you a cold drink or a snack before the show or at intermission, as he helps with concessions as well. When he is not working his day job doing CAD work for a small engineering firm or helping at the theatre, he enjoys playing golf.

Director	Max Quinlan
Choreographer	Kimberlee Ferreira
Music Direction	Victoria Adams
Technical Director	Graham Shaffer
Lighting & Sound Design	Cory Granner
Costume Design	Thomas Brooks
Scenic Design	Suzanne McCalla
Associate Choreographer	Michael McCrary
Assistant Choreographer	Michelle Malone
Dance Captain	Adell Ehrhorn
Stage Manager	Emma Baum
Production Stage Manager/Light Board Operator	Larry Hyder
Sound Board Operator	Aimeé Quattlebaum
Spotlight Operators	Kristi Parker Byers, Emily Dymski
Backstage Crew	Emma Baum, Robin Cheezum, Quinn Davis, Annabelle Walsh-Goodstein, Barbara Rupp, Bud Shevick, Carl Sykes, Kat White
Set Construction/Painting	Andrew Anderson, Jenni Baldwin, Eric Chamness, Cory Granner, Tracy Hendrix, Kelly Irving, Abby Kohake, Suzanne McCalla, Barbara Rupp, Graham Shaffer, Craig Smith, Carl Sykes, Kat White
Costumes	Nancy Barutio, Autumn Bowden, Loren Clark, Adell Ehrhorn, Tracy Hendrix, Wayne Hoxit, Abby Kohake, Latreshia Lilly, Louise & Ken Maes, Adam Martin, Suzanne McCalla, Desiree Smith

PATRONS

Platinum Level \$25,000+

The Harriet and Jerry Dempsey Family Foundation
Jolley Foundation
Metropolitan Arts Council
South Carolina Arts Commission
F. W. Symmes Foundation
Bill and Connie Timmons Foundation

Gold Level \$10,000-\$24,999

Kendig Family in memory of Pamela Kendig

Silver Level \$5,000-\$9,999

Davis Audiology
AVX/Kyocera Foundation
Judith and Clint Eastham
Immedion
Palmetto Basics
Wyche P.A.

Bronze Level \$2,500-\$4,999

City of Greenville Accomodations Tax Fund
CRH Properties, LLC
Janie and Ronny Dillard
Greenville County Accomodations Tax Fund
Publix Super Markets Charities
The Priester Foundation
Marsha and Dan Sichveland
Carl and Lynda Sykes

Angels \$1,900-\$2,499

Lee and Nancy Suitt Bennett
Mark Blonstein and Don Faircloth
The Chamness Family in memory of Steve Chamness
Nate and Susie Lipscomb
Dave and Susie McAtee

Producers \$1,400-\$1,899

Erick and Fredia Snow Family
Charles and Tracy Hardaway
Ruby Hicks
Greta and Graham Somerville
Sydney & Ed Taylor
Mrs. Addie Townes
Watson Family

Directors \$1,150-\$1,399

Dr. Jim and Sue Burford
Andrew and Maureen Coburn
Marlene and Dick Edlund
Lee and Frank Elmore
Bobbie Chapman and Gene Erickson
Myra Greene and Fred Wactor
Brian Lux and Melinda Davis Lux
Christi and Frank Mobley
Kitty Neckerman
Mr. and Mrs. George O. Short, Jr.
Rosalind and Ted Tedards

Star Performers \$750-\$1,149

Anonymous
Roy & Mary Carol Abercrombie
Richie and Karen Andrews
BMW
Dan and Martha Boling
Kristi and Dan Byers
Catherine and Tiki Christophillis
Pat and Andy Clark
Jack and Pam Creasy
Ben and Ann Crider
Joe and Salley Ann Cupertino
Nicki and Bob Dillon
Nathan and Sugie Einstein
Don and Joan Erdman
Larry and Tamara Finney
Mary and Caleb Freeman
Bill Gaffney and Cathleen Blanchard
Harry and Cheryl Gleich
Margaret R. Griffin
Sam Herb and Anne Marie Chen See
IBM
Stephen and Rita Kirven
Frank and Ann Lux / David and Cindi Raymond
Suzanne Miller
Bill and Sandy Nelson
Stan and Tricia Reid
Carol Savage and Bob DiBella
Richard and Stacy Sharp
Matthew and Laurie Smith
Dr. and Mrs. D. N. Stern
Chris and Anne Stolarski
Michael and Mary K. Wall
Walmart
Jerry & Susan Welmaker

Leading Players \$380-\$749

Anonymous
Jack and Nancy Aden
Claudia Allen
Jim and Avis Allen
Kitty Allen
Carolyn and Jim Amrhein
Judy Anderson
Waddy III and June Anderson
Tom and Dawn Anderson
Gail and Chuck Angle
Bruce Aufderhaar
Petra Baddorf
Jean and Art Baiden
Steve and Donna Bailey
Susie Barker
Carolyn W. Barnes
Bill and Nancy Barutio
The Bayne Family
Laura Bell
Benchmark Solutions, LLC

PATRONS

Leading Players (continued)

Carl and Liz Besenbach
Ginger and Dennis Besselman
Kirk and Shari Bevan
Dave & Nita Bhaumik
Ben and Barbara Boling
Richard and Rita Bonczek
Kenneth and Dymaris Bradley
William and Dee Bradshaw
Charles and Mary Jane Brantley
Gene and Jean Bratton
Dr. and Dr. Gordon W. Bray, Jr.
Dave and Peggy Brenner
Mrs. Melvin C. Brown
E. Brummett
Walter and Mary Burgess
Betty and Gordon Burnett
Len and Ginny Byrne
Marjorie Calder
Cathy and Brad Campbell
Jerry and Jan Campbell
Jan and Jim Carino
Kurt and Patricia Carlson
Rachel Carnell
Danny Carter and Cathy Griffin
Jim and Cathy Castle
George and Nancy Clement
Jim and Anne Charping
John and Amy Clark
Mary and David Clark
Annette and Lucius Cline
Julie B. Cline
Linda & Bill Clyne
Andrew and Maureen Coburn
Jane W. Coleman
Katherine Columbia
Mary Anne Cooper
Mr. and Mrs. James F. Cordes
Shannon and Pattie Lou Cothran
David Cowgill
Jaime and Susan Cruz
Bill and Rachel Davis
Jim and Sue DeGeorge
Brandon Dillard and Jennifer Kirchner
Richard E. and Kathleen Dobrowski
Jean-Marie Dolenc
Susan and Don Doppel
Peggy and Marion Dorsey
Tom and Judy Dowell
Connie and Henry DuPre
Dick and Jean Dykast
Bruce and Cynthia Eason
Ryan and Amity Edmonds
Karen and Robert Ellis
Susan Elter
Paul and Caroline English
Mike and Pam Epprecht
Evelyn and Dave Esmacher

Bill and Peggy Farmer
John and Karen Faulkner
Ted and Karen Fields
Samantha Fife
Ramona Lopez-Finn and
Dr. William Finn
Steve and Helen Fischer
Jeff and Judy Flack
Frank S. Forbes II
Charles and Marsha Ford
Lisa D. Forrester and Connie B. Nelson
John and Susan Fowler
Joe and Martha Franks
Cliff and Nancy Gammons
Emme Gannon and Janie Wylie
Howard and Lorraine Garner
Frankie George and Janice Morrow
Mike and Lynn Gibbs
Mr. and Mrs. James Glenn
Mr. and Mrs. Darrell Golden
Rob and Pat Golus
Dr. Henry A. Gonzales
Shannon and John Gordon
Bonnie and Frank Gossett
Chuck Graham
Steve and Sharron Grant
Richard and Jean Greer
Dr. and Mrs. Benjamin Griffith
Gary and Nancy Groff
Elizabeth and Thomas Grunbeck
Robert and Trish Haden
Darren Halgas
Carl and Carolyn Hamilton
Nita and Roy Hamilton
Tom and Jill Hancock
Bob and Donna Harley
Tom and Kathy Harvey
Jean and Fred Heath
John and Marcia Heinrichs
Gary and Gail Henderson
Mr. and Mrs. Ron H. Henderson, Sr.
Tom and Janice Henderson
Tommy and Karen Henderson
Furman and Donna Hewitt
Mr. and Mrs. Hal Hillman
Faye Holcombe
Bill and Carolyn Horner
Theresa A. Horton P.A.
William and Ande Jackson
Mr. and Mrs. Joe L. Jennings
Mrs. John M. Jones
Mike and Lorie Jurick
Carol and Steven Justice
Janet and Randy Kamischke
Pamela and Jay Kaplan
Thomas and Lauren Karnes
Tom Kelley
Ted and Kathy Kempf

Moffett Kendrick
David and Sharon Kimball
Howard and Claire King
Kitchen Trust
Clarence and Marilyn Koerber
Roseann and Gary Lander
Daniel and Edith Lang
Susan and Gerald Large
Jerry and Cindy Larson
Tom and Annette Larson
Marshall and Kathy Ledbetter
Ann and John Lelo
Dewey and Donna Lemons
Les and Jill Lewis
David and Maria Liebman
Daniel and Sandra Livingston
Dean Livingston
Todd and Rachel Loescher
Susan and Robert Long
Earl and Barbara Lovelace
Dr. Davis Lupo and
Ms. Mary Anne Terminato
Mrs. Anne Lybrand
Ken and Louise Maes
Phyllis Markel
Grady Marshall
Mrs. Judy Kennedy Martin
Laura B. Martin
Stephanie and Robert Martin
Robert and Susan Mason
Hans Maters
Chris Matheiu
John and Linda Mauldin
Bob McCormack
Tim and Jan McFall
Cecile M. McFarland
Barbara McPhail
Patrick McPoland
Tom and Kathy Meeks
Judy Melograna
Thomas and Tifani Mercado
Harold Metzel
Necia L. Metzger
Dr. and Mrs. John M. Mikulla
Anne and John Miller
Robert and Pat Mink
Rick and Mary Moessner
Marty and Carolyn Montague
Gray and Lacey Morgan
Ray and Susan Morgan
Mike Morgan
Captain and Mrs. Gene Morin
Danielle and Scott Morrison
Ronald & Judith Naradowski
Stephen Neubeck
Patrick R. O'Shields
David and Garnette Odom
Don and Pamela Oglesby

PATRONS

Leading Players (continued)

Mick and Cyndi Ogulewicz
J. Kelly Orr and Michele Andavall
Dr. Joe Ouiten
Larry and Judy Pabst
Mary Jane Parks
Mary A. and Larry D. Patten
Joyce and Jim Patterson
Bill & Andrea Paulson
Kevin Payne and Sarah Payne-Poff
Mrs. D. Grant Peacock
Elizabeth Pearce
David and Connie Penniger
Robert and Laura Petrus
Bruce and Sonia Phillips
Doug and Tracy Phillpott
B. Piekutowski
Mario and Linda Pittore
Nicole and Michel Plante
Camellia Ploof
Mr. and Mrs. Leonard Poe
Mike and Wanda Ponthieux
Tony and Karen Prislant
Les and Barbara Pritchard
Public Strategy, LLC
Suzanne R. Pyle
Quintero Family Foundation
Barbara and Harold Rabhan
William and Brittney Rankin
Recruiting Solutions
Donald and Kathy Redford
Bill and Alicia Riegel
Mary Frances and Glenn Roberts
Bernice and Aubrey Rogers

Arthur and Susan Romano
Phillip and Sherry Romello
Patricia Jo Rush
Darrell and Floralee Rushton
Mr. and Mrs. Andrew Sanders
Dr. and Mrs. John Sanders
Terry and Teri Sandor
Jean Sanford
Mark and Sandra Sanford
Kathleen Sargent
Mo and Harry Schaffhauser
Stephen W. Schnee
Ann Sharp
Jessica Sharp
Kemper and Denise Shipp
Marsha and Dan Sichveland
Bill and Debbie Silversheim
Dan and Lori Simpson
Steve and Judy Simpson
Clifford and Debbie Simunek
Robert and Teresa Sinatra
Doug Smith and Jane Hicks
Douglas and Elizabeth Smith
Terri & John P. Smith
James W. Smith, Jr.
John F. Snyder
Southeastern Alarm Systems, LLC
Theresa and Paul Sparks
Thomas Spooner
Lee and Jenni Sprague
Dr. Carol Cline Stilwell
Mr and Mrs Scott and Rachel Stofan
Marlyn and Pam Stroven
Bill Stubbs and James Murray

Frank and Laura Sutherland
David and Elizabeth Sutton
Sue and Roy Swan
Tim and Mary Sweeney
Tom and Linda Tamanini
Dr. Robert and Juliane Taylor
Sydney & Ed Taylor
Mr. and Mrs. Sal Tesi
Bill & Alice Thalheimer
Henry and Ann Tollison
Bill and Mary Traynham
DJ Tully
Spence and Barbara Turner
Ron and Betsy Vayo
Kirk and Anne Vogt
Bert Wakeley and Emily Melton
Ron and Sharon Warday
Esther E. Watson
Dr. and Mrs. William T. Weathers
Patricia and Jerry Wehr
Lalane Welborn
Bev and Jim Whitten
John and Ginny Williams
James Wilson
Jerry and Melinda Witty
Gary Workman and Joanne McCann
Janie L. Wylie
Don and Alina Wynne
Barbara Yonce
David and Michelle Young
Darlene Zinnel
Carmen Zinner
Bill and Roselle Zuppinger
*Patron donations received before
February 20th, 2020*

MEMORIALS AND HONORS

Donations received between March 2020 and July 26, 2021

In Memory of Denise Welte

James and Kathryn Marrelli
Alison Toney

In Honor of Ethel Lee Sparks

Donald Sparks and Katherine Saenger

In Memory of Joseph D. Brown

Karen and Vincent Streif

In Memory of Thomas Howard Suitt

Stanley and Paula Baker
Charles and Sally Houser
Dexter and Marcy Hagy
Henry and Lil Parr
Leila Dudley
Mary Ellen and Bob Yeargin
Caroline Stephenson
Linda and Bill Hines
Ford and Libby Borders
Carl and Virginia Whitmer
Mr and Mrs. Walter Gayle
Mr and Mrs. Walter Barre
Mrs. Geraldine R. Crenshaw

Rick and Leah Cunningham
Mr and Mrs. Don White
Joe and Ann Jennings
Mrs. CC Pearce, III
Ward Lambert
Ms. Carolyn Stirm
Kirk and Margarette Carter
Nick and Emilie Theodore
Peay and Associates
Becky and Ralph Bouton
Mary Jane Quattlebaum
Vicki and Bob Sowinski
Elizabeth and Hugh Wright

Jean and Donald Nickell
Barbara Wade
Jackie and Bob Thompson
Linda and Jim Elliot
Nancy and Michael Smith
Dorothy and Charles Bryan
Campbell Tile Company
Christi and Frank Mobley
THS Constructors
Bev and Bob Howard
Marie Hodges
Charles Timmons, Jr.
Sallie Coatney
Glenda Auxier

GREENVILLE THEATRE PAST BOARD CHAIRS

John W. Arrington (1926)
L.O. Patterson (1927)
Anne Earle (1928)
J.E. Sirrine (1929)
Mrs. J.W. Jervy (1930)
J.E. Sirrine (1931-1932)
Leonard Howard (1933-1934)
Augustus W. Smith (1935)
Mary Slattery (1936-1937)
Edgeworth M. Blythe, Jr. (1938-1940)
Harry Cunningham (1941-1945)
Bevo T. Whitmire (1946-1947)
Walter L. Pickell, Jr. (1948)
Sam J. Francis (1949)
P. Bradley Morrah, Jr. (1950)
W.D. Dodenhoff (1951)
Walter A. Adams (1952)
Bevo T. Whitmire (1953)
W. Harrison Trammell, Jr. (1954-1955)
Clyde M. Gaffney, Jr. (1956)
T.J. Mims (1957)
Clyde M. Gaffney, Jr. (1958)
Arthur Magill (1959)
Mrs. W.D. Dodenhoff (1960-1961)
S. Lewis Condron (1962)
C.T. Wyche (1963)
S. Lewis Condron (1964)
Mrs. W.D. Dodenhoff (1965-1966)
Mrs. W.R. Timmons, Jr. (1967)
Frank B. Halter (1968-1969)
H. Dirk Holleman (1970)
P.T. Sowden (1971)
Alex B. Meyers (1972)
T.J. Mims (1973-1974)
Mrs. George E. McDougall (1975-1976)

John Y. Davenport (1977-1978)
George O. Short, Jr. (1979-1980)
Mrs. George E. McDougall (1981-1982)
Lewis W. Haselwood, Jr. (1983-1984)
Edgar M. Norris, Jr. (1985-1986)
Brenda Snyder (1987-1988)
Bill Wheless (1989-1990)
George O. Short, Jr. (1991)
William H. Orders (1992)
John Redmond (1993-1994)
Cynthia Eason (1995)
Edward T. Zeigler, Jr. (1996-1997)
Karen Barber (1998)
Ray Morgan (1999)
Caleb Freeman (2000)
Robert W. Downs (2001)
Denise Sudderth (2002)
Ron Copsey (2003)
Ted Gentry (2004)
Bob Ellis (2005)
George O. Short, Jr. (2006)
Bob Townes (2007)
Sydney Taylor (2008)
Andy Coburn (2009)
Leslie Provence (2010)
Fred Kiemle (2011)
Anne F. Lamb (2012)
Brian Boughner (2013)
Jeremiah Dew (2014)
Karen Schulz (2015)
Brian Lux (2016)
Suzanne Miller (2017)
Amity S. Edmonds (2018)
Mary Freeman (2019)
Nancy Bennett (2020)

LIFE MEMBERS

Mrs. Janie Smith Dillard
Mr. Ronny Dillard
Mr. Wilson Eidson
Mr. Larry S. Hyder

Mr. Jim Marrelli
Mrs. Kathy Marrelli
Mr. George O. Short, Jr.

ESCOBAR PHOTOGRAPHY

www.escobar-photo.com



Studio and Location Headshots / Greenville, SC
864.593.0557

NOT ALL THE DRAMA HAPPENS ON STAGE.
WHEN YOU NEED TO KNOW THE TRUTH!

Private Investigation and Security Consulting



Domestic Services • Corporate Services

CRUCIAL INVESTIGATIONS
(864) 915-2833
WWW.CRUCIALINVESTIGATIONS.NET

SASKATOON

STEAKS • FISH • WILD GAME

Sakatoon Lodge and Event Center

A local favorite for fine dining with a hunting lodge atmosphere.

If you're wild about Greenville Theatre, you'll be wild about Saskatoon's exclusive Greenville Theatre offer...

**Show this Ad and receive
A Complimentary
Sampler for Two**

that includes:

*Hickory Grilled Shrimp, Chicken
Tenders, Buffalo Steak, &
Spinach and Bacon Dip*

681 Halton Road, Greenville, SC
864-297-7244

Valid only with the purchase of 2 entrees



Let us bring your potential center stage!

Sharp Brain Consulting exists to improve the public service sector. We do this by providing training and consulting services to improve the outcomes of public service sector organizations.

SharpBrainConsulting.com | Info@SharpBrainConsulting.com

THE BETTER BUILDING EXPERIENCE



trehel[®]
corporation

www.trehel.com
800-319-7006

Proud supporter of the Greenville Theatre!

**Your
Jobs
News
Music
Events
Community
Business
Homes
Source
For
Everything
Local.**



GET THE EMAIL

GVLtoday.com



**GVL
TODAY**



FIND IT. LOVE IT.

Apple

The Cheesecake Factory

Grill Marks®

LEGO

Palmetto Moon

Pottery Barn



HAYWOOD MALL

A SIMON MALL



I love to entertain.

But I'm here to save you money.

864-272-0246

1280 Woodruff Rd | Greenville

GEICO®
LOCAL OFFICE

Some discounts, coverages, payment plans, and features are not available in all states, in all GEICO companies, or in all situations. GEICO is a registered service mark of Government Employees Insurance Company, Washington, DC 20076; a Berkshire Hathaway Inc. subsidiary. GEICO Gecko image © 1999-2019. © 2019 GEICO



**Dr. Kerry R. Steck
Dr. Charles J. Woody
Dr. Amy E. Nowell
Dr. Rachel L. Tanner**
Optometrists

Proudly Support Greenville Theatre

317 The Parkway
Greer, SC 29650

Tel (864)627-0634
www.pelhamvisioncenter.com

Let's Face It
Since 1980



Betty Foldes

**European Facials
Make Up Lessons and Applications
Eye Brow Arching and Shaping**

McDaniel Village
1922 Augusta St, Suite 110
Greenville SC 29605

Gift Certificates Available
864-233-4090



Plumbing • Air • Electric



2019
VOTED
BEST of the
Upstate
Greenville News

Founded in 1986 and locally-owned,
Corley specializes in the service and repair of
plumbing, electrical, and HVAC systems.

Call Corley today! (864) 908-3349

Save \$35 off any service over \$300 when you show this playbill.



Greene Finney, LLP

CERTIFIED PUBLIC ACCOUNTANTS & ADVISORS

**As the CPA firm of the Greenville Theatre,
it is our privilege to support them as they
bring quality art to the Upstate.**

We would love to serve you as well!

Your Success... Means Our Success.

Ask for Larry or Denise at 864.232.5204

www.greenefinney.com

info@gfhlip.com



SOUTHERN FIRST BANK
proudly supports
Greenville Theatre

2125 Augusta Street
864.679.9480

100 Verdae Blvd.
864.679.9000

1900 Woodruff Rd.
864.679.9300

307 The Parkway
864.662.2000

southernfirst.com

Member
FDIC





COMMUNITY JOURNALS

We inform. We connect. We inspire.

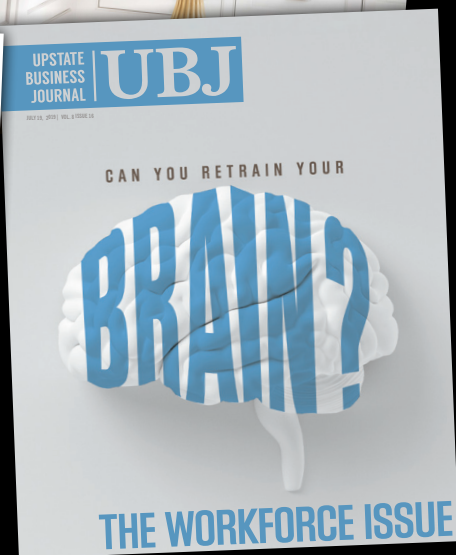
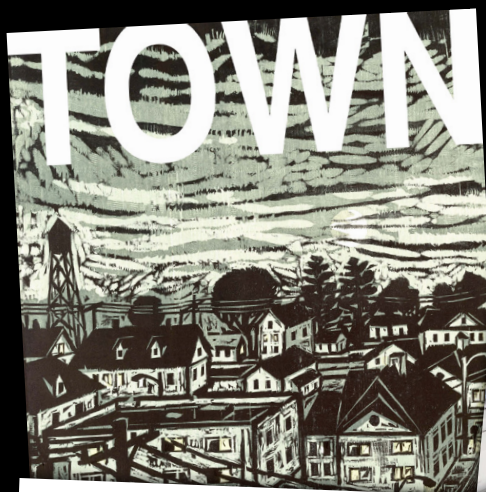

Subscribe today at CommunityJournals.com/subscribe



nha

NORTH HILLS
AUTOMOTIVE

SUPPORTING THE ARTS SINCE 1986



North Hills Automotive, Inc.
Woodruff Rd/Simpsonville
1250 E. Butler Rd
Greenville, SC 29607
864.234.1002

2019
VOTED
BEST of the
Upstate
Greenville News
PART OF THE GMA TODAY NETWORK

North Hills Automotive, Inc.
Augusta St/Downtown
1428 Augusta St.
Greenville, SC 29605
864.233.9002

www.northhillsauto.com